

# VIEWMEDIC INFOBAR

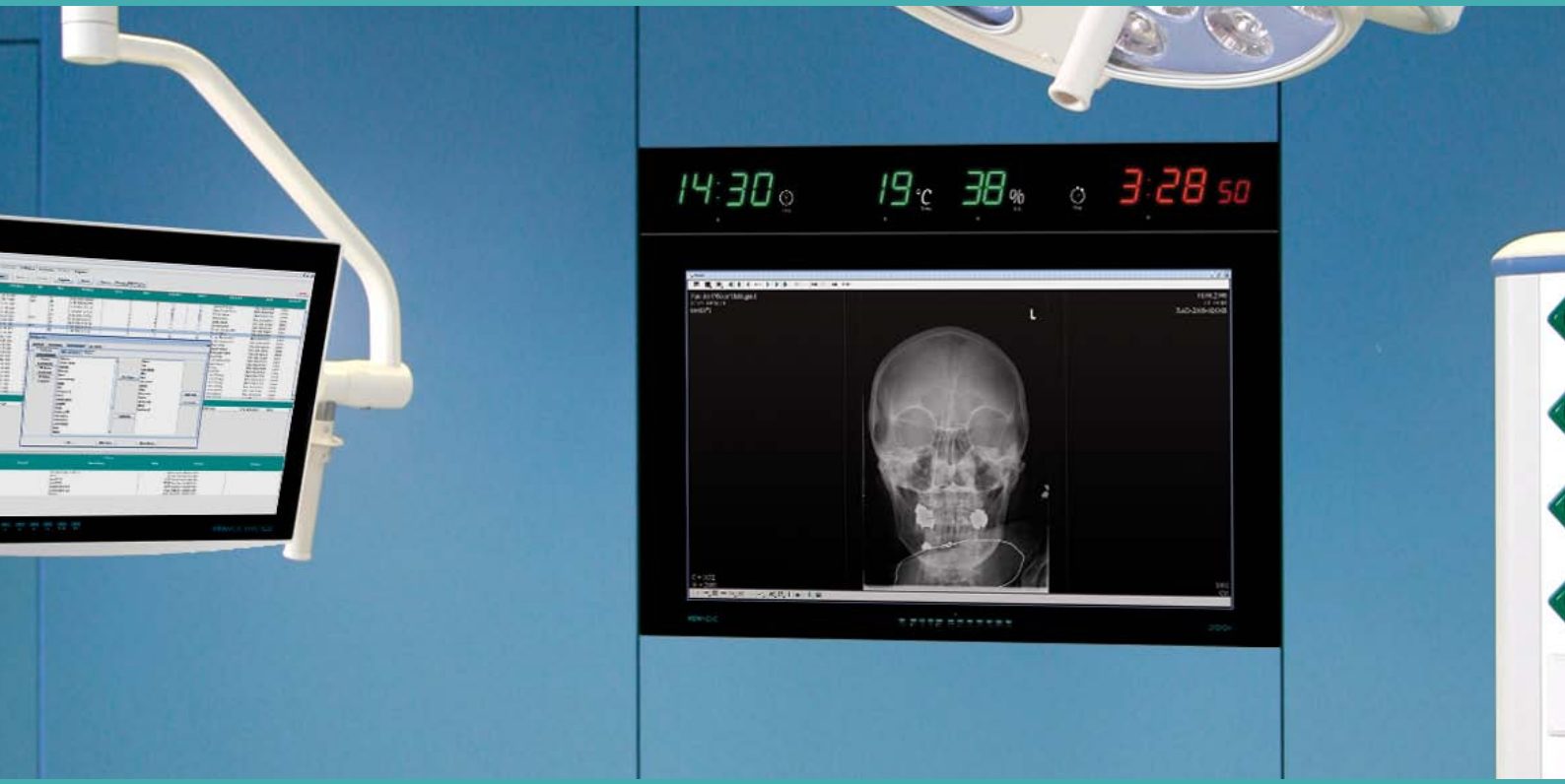

One device for:

- Time
- Stop watch
- Temperature
- Humidity

Available for OPERION and modular walls

# THE INFOBAR

Displays an always precise time - synchronized in various ways.



Shows temperature and humidity - lossless transmitted.



Stop the time with the integrated clock - precise to the second.



14:30  19 °C  38 %   3:28 50

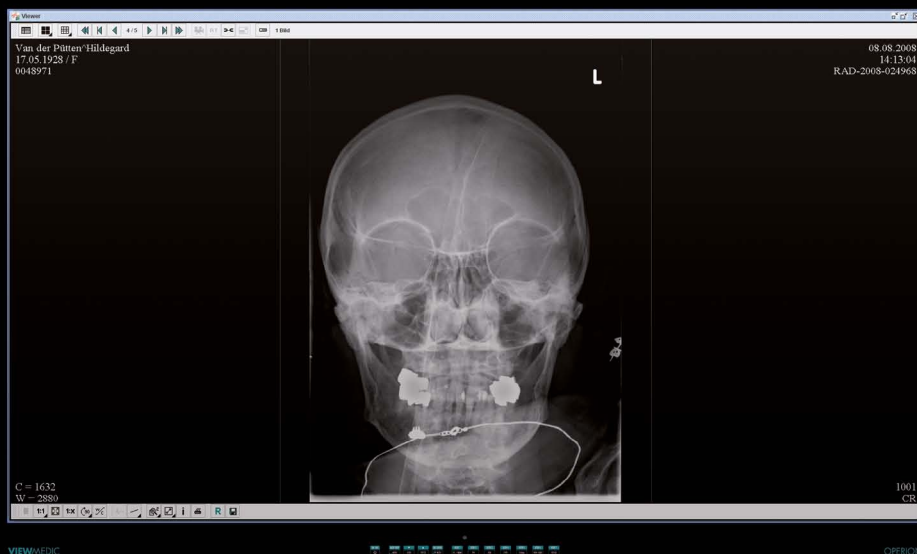

The INFOBAR is installable flush mounted above an OPERION. Alternatively it is installable in OR walls, e.g. above a door.



Control the stop watch intuitive with two colored buttons.



# FUNCTIONS

## TIME - PRECISE TO THE SECOND

» The time inside the INFOBAR synchronize in various ways. Choose the most comfortable for your environment.

The INFOBAR has a powerful clock, which is synchronizable as offered by your environment:

- **Slave Clock Line** - Synchronize the INFOBAR with your inhouse slave clock line (included).
- **NTP** - The INFOBAR is synchronizable with an adjustable NTP-server - DHCP required. (optional)
- **DCF-77** - Place an external DCF-77 receiver outside the INFOBAR for best reception results. (optional)
- **AirTime** - Synchronize the watch wireless with an AirTime 868 MHz transmitter. (optional)
- **GPS** - Let the watch inside the INFOBAR synchronize via the Global Positioning System. (optional)

## STOP WATCH - EASY USABLE

» The bright display shows the stop watch - viewable from every angle.

Control the stop watch with just two buttons. Simple and plain: push green for start, red for stop and both for reset. The buttons are placed right beside the keyboard to meet ergonomic aspects or at any other place in the wall.

## ADDITIONAL INFOS

» Temperature and humidity are important details considering optimal environmental conditions.

The combined sensor for temperature and humidity is placable external where you need it. The sensor signal will be digital transmitted to the INFOBAR via RS-485 over Cat5 - absolutely lossless.

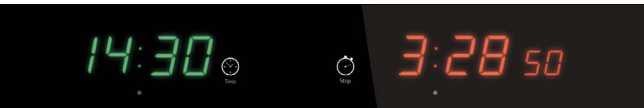

» INFOBAR 995 - Pic. 3 «

# TECHNICAL SPECIFICATIONS

### INFOBAR 1200

Application	Display of Time, Temperature, relative Humidity, stop watch
Glass Protection	5 mm safety glass with silk print behind, perfect elimination of reflections by single surface micro etching
Temp./Hum. Sensor	High Quality combined digital sensor connected via RJ45 (RS-485) to use network structure (one-to-one connection)
GPIO	Start (12 V LED), Stop (12 V LED), Reset (12 V LED), Brightness Control (12 V LED), Minute up (12 V LED), Hour up (12 V LED)
Buttons (for GPIO)	Illuminated Start and Stop buttons, also for reset the stop watch and adjust time and brightness. Cable length 3 m
Power supply	12 VDC from OPERION or external power supply 90-250 V, 50/60 Hz (can be placed inside the cabinet),
Power consumption	max. 25 W

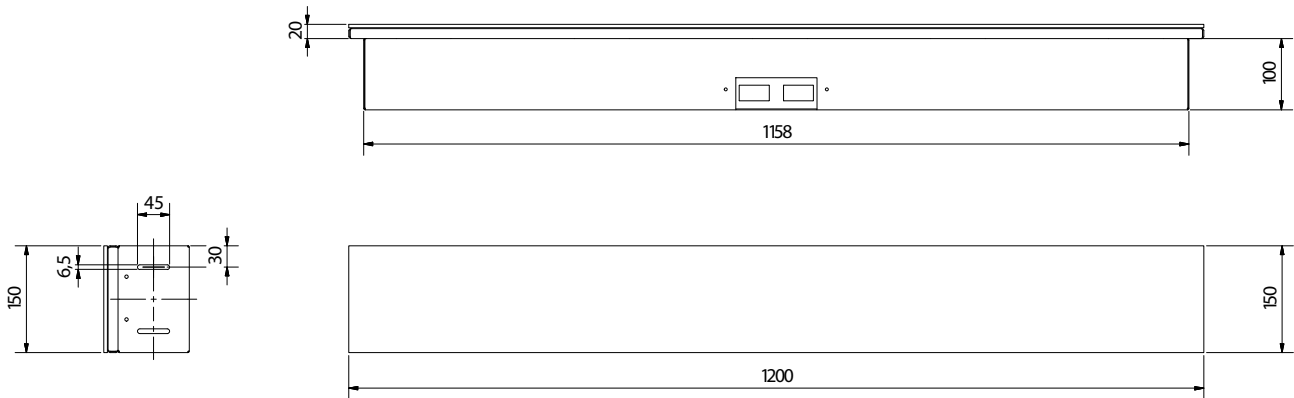

» INFOBAR technical drawing - Pic. 2 «

# ALWAYS ON OUR MIND CUSTOMER AND MARKETS

» Europe has always been the core market of Rein Medical.

The family business, with headquarters in the west of Germany, combines all the product strategy organisational units under one roof.

Our sales and service teams in Germany, Spain and Switzerland allow us to focus on our customers and ensure customer satisfaction.

Long term cooperation with our customers is our top priority.

 **MADE**  
 **IN**  
 **GERMANY**

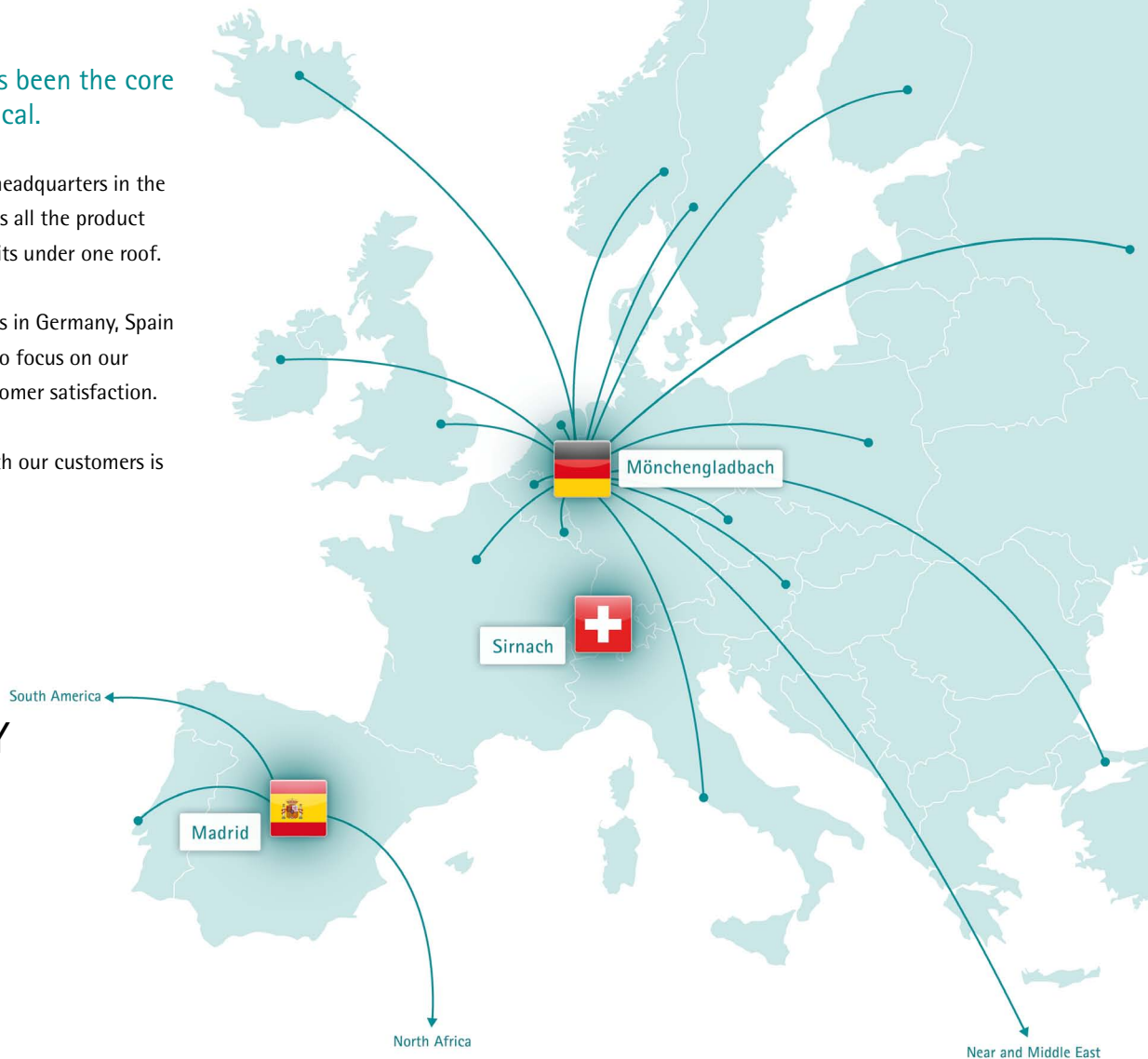

**rein medical**

We make your eHealth come alive

## Germany

Rein Medical GmbH  
Monforts Quartier 23  
Schwalmstraße 301  
41238 Mönchengladbach

Phone +49 (0) 2161 / 69 84 0  
Fax +49 (0) 2161 / 69 84 259

[www.reinmedical.com](http://www.reinmedical.com)  
[info@reinmedical.com](mailto:info@reinmedical.com)

## Switzerland

Rein Medical AG  
Büfelderstrasse 1  
CH-8370 Sirmach

Phone +41 (0) 71 / 929 55 99  
Fax +41 (0) 71 / 929 55 90

[www.reinmedical.com](http://www.reinmedical.com)  
[info.ch@reinmedical.com](mailto:info.ch@reinmedical.com)

## Spain

Rein Medical System, SA  
C/ Téllez 30  
1ª Planta, Oficina 2 Puerta 3  
28007 Madrid

Phone +34 91 / 530 88 24  
Fax +34 91 / 574 32 93

[www.reinmedical.com](http://www.reinmedical.com)  
[info.es@reinmedical.com](mailto:info.es@reinmedical.com)

Visit us on the web: This QR-Code guides you directly to our homepage.

